

WELCH ALLYN CARDIOPERFECT™ POCKET ECG

the perfect choice

A powerful ECG that fits in the palm of your hand

The Welch Allyn CardioPerfect CER Pocket ECG, based on the Windows CE (Pocket PC) platform, allows you to record ECGs with Welch Allyn software on a Pocket PC. Enjoy the convenience of a portable ECG device for use on the road or in hospital departments.

Welch Allyn Pocket ECG

The system consists of Welch Allyn CardioPerfect CER Pocket ECG software, the interface to the PC and one of 2 Welch Allyn CardioPerfect ECG Recorders. This together creates a very small ECG device for recording, viewing and storage of ECGs.

These ECGs can then be transferred to the Welch Allyn CardioPerfect™ Workstation software for further analysis, storage, viewing and printing.

The system can be purchased as an option to the users of the standard Welch Allyn CardioPerfect ECG system or as a complete separate system to new users.

An added benefit for using the Pocket PC is that the start-up time of these devices is minimal compared to the current day PCs.



Continued investing in hardware and software development makes Welch Allyn the state-of-the-art cardiopulmonary equipment solution provider, both now and in the future.

WelchAllyn®

Advancing Frontline Care™

WELCH ALLYN CARDIOPERFECT™ POCKET ECG

the perfect choice

In the software, there are 3 different modes available:

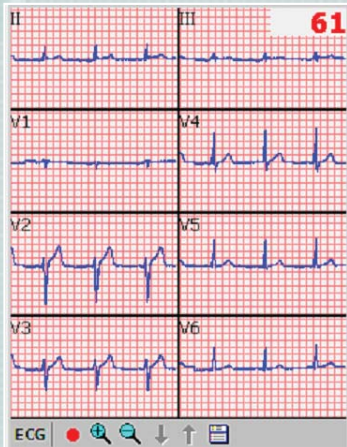

Monitor mode

is used to evaluate the quality of traces to see. In some cases, it can be used for long term monitoring. You may also enter Patient Data or change Settings before recording in this mode.

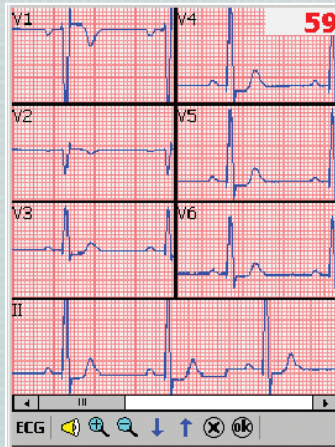

Review mode

allows you to evaluate recorded ECGs scrolling through all recorded segments, provide measurements, enter or edit Patient Data and Texts, listen to or add voice comments or change Settings.

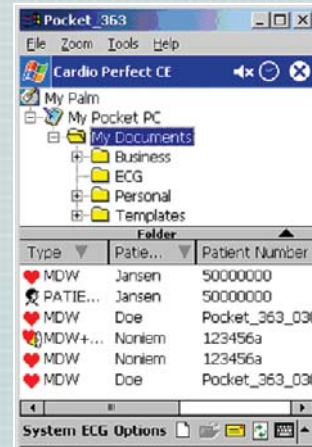

File list mode

allows you to see all your recorded ECG files, select the file, open it for REVIEW or delete the file. From here you may create new files for recording.

Technical Specifications

- PRO model (separate patient cable is required)
Dimensions & Weight: 147x108x32.5mm,
312g (.7 lbs) includes batteries
Power Supply: Rechargeable battery

Ordering Information

- | | |
|---------------|---|
| CER-100 | PRO ECG System for Pocket PC including Welch Allyn CardioPerfect Workstation software |
| RE-PC-EUR-BAN | PRO Resting Patient Cable (Europe) |
| RE-PC-USA-BAN | PRO Resting Patient Cable (USA) |

The software is developed for the Compaq ipaq, but other Pocket PCs will be considered when they become available on the market. For details, contact your local representative.



PRO MODEL

Medical Device Depot Inc.
www.medicaldevicedepot.com
1-877-646-3300

Welch Allyn®

Advancing Frontline Care™

