

**Lower Extermity Physiologic Study
Single Level (Seated ABI Exam)**

**Summit Medical Facility
123 Main St.
Denver, CO 80127**

Patient Name: SEATED ABI

Patient ID: 123467

Age: 56

Exam Date: 00/11/00 23:24:25

| Risk Factors | |
|---|--|
| <input type="checkbox"/> Tobacco Use | <input type="checkbox"/> Hypertension |
| <input checked="" type="checkbox"/> Diabetes | <input checked="" type="checkbox"/> Hyperlipidemia |
| <input type="checkbox"/> Heart Disease | <input type="checkbox"/> Stroke/TIA |
| <input checked="" type="checkbox"/> Previous CV Event | <input type="checkbox"/> Prev. Vascular Surgery |
| No other risks | |

| Current Symptoms | | | | | | | |
|---|--|----------|--|--|--------------------------------|-------------------------------|-------------------------------|
| <input type="checkbox"/> Intermittent Claudication | <table border="1"> <thead> <tr> <th colspan="2">Location</th> </tr> </thead> <tbody> <tr> <td><input checked="" type="checkbox"/> Buttocks</td> </tr> <tr> <td><input type="checkbox"/> Thigh</td> </tr> <tr> <td><input type="checkbox"/> Calf</td> </tr> <tr> <td><input type="checkbox"/> Feet</td> </tr> </tbody> </table> | Location | | <input checked="" type="checkbox"/> Buttocks | <input type="checkbox"/> Thigh | <input type="checkbox"/> Calf | <input type="checkbox"/> Feet |
| Location | | | | | | | |
| <input checked="" type="checkbox"/> Buttocks | | | | | | | |
| <input type="checkbox"/> Thigh | | | | | | | |
| <input type="checkbox"/> Calf | | | | | | | |
| <input type="checkbox"/> Feet | | | | | | | |
| <input type="checkbox"/> Numbness, Tingling in Feet | | | | | | | |
| <input checked="" type="checkbox"/> Ulcerations | | | | | | | |
| <input type="checkbox"/> Rest Pain | | | | | | | |
| <input type="checkbox"/> Gangrene | | | | | | | |
| No other symptoms | | | | | | | |

| ABI Severity |
|-----------------------------|
| 1.00 - 1.29 - Normal |
| 0.91 - 0.99 - Borderline |
| 0.41 - 0.90 - Moderate/Mild |
| 0.00 - 0.40 - Severe |

Comments:

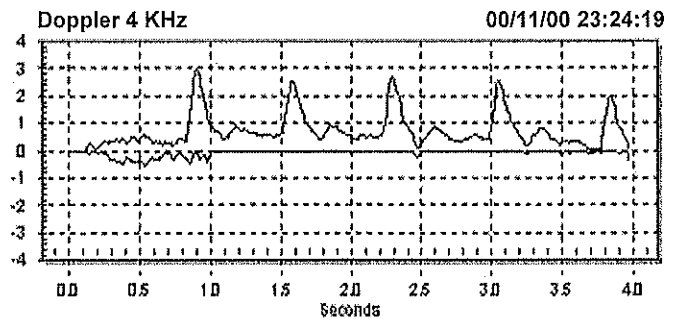
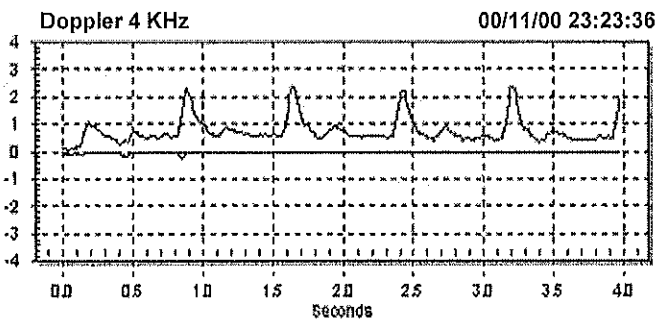
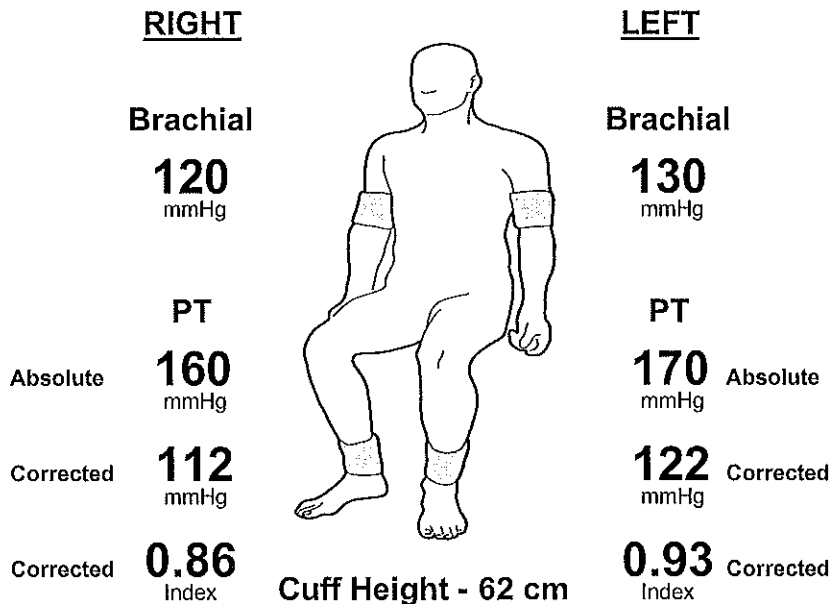

Interpretation: Patient ABI are normal -
No PAD

CPT Code: 93922 Non-invasive physiologic studies of upper or lower extremity arteries, single level, bilateral.
ICD-9 Code: 440.23 Atherosclerosis of native arteries of the extremities with ulceration

SummitDoppler

Medical Device Depot
Inc.
www.medicaldevicedepot.com
1-877-646-3300