

SUNLIGHT OMNISENSE™

7000S

DIAGNOSING AND MONITORING OSTEOPOROSIS



Osteoporosis is a major health problem for Americans today. With almost 50 percent of your female patients at risk for an osteoporotic fracture, accurate and comprehensive bone assessment is essential for your patients' health. Omnisen 7000S answers this need, with patient-friendly osteoporosis diagnosis and monitoring right in your office. Affordable and easy to use without compromising on accuracy and precision, Omnisen is the favored choice of thousands of practitioners worldwide.

BONE ASSESSMENT DESIGNED FOR YOUR OFFICE

- Affordable and reimbursable
- Easy to use
- Patient-friendly
- Radiation-free
- Testing at multiple skeletal sites
- Unique patented technology
- Built-in patient data management
- Male and female reference database

 **Sunlight**

Measurement Report

7.2.99

Patient Information	
First Name	Helen
Family Name	Jackson
Age	54y6m
Height	5'3"
Weight	132 lbs.
BMI	22
ID	38756348
Gender	Female
Referring Physician	Dr. James Smith
Reporting Physician	Dr. Bernard Costner
Operator	Lynn Moore

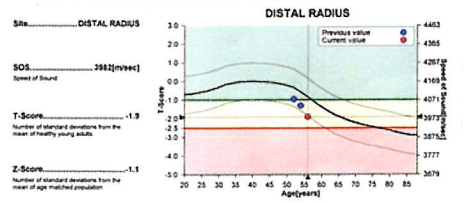

Comments and Findings

Comments/Anamnesis

Findings
 Normal Osteopenia Osteoporosis

Diagnosis

Signature

Device Details		Sunlight Medical Inc.	
System S/N	20052020	Probe S/N	CMB258
S/N	212290	Sunlight, NJ 08573 USA	
DOB	Caucasian Female	Tel: 732-565-8770 Fax: 732-960-8770 E-mail: joanne@sunlight.com	

7000S OMNISENSE

MEASUREMENT REPORT

The Omnisense Measurement Report highlights all relevant information in an easy-to-understand format.

- Easy-to-read colored graph
- Patient measurement history
- Patient information
- WHO compliant T-score results
- Space for comments and recommendations

MULTI-SITE - THE RIGHT WAY

Omnisense is the only bone sonometer which can measure at multiple skeletal sites. Multi-site testing provides a better chance of identifying individual cases of osteoporosis as well as flexibility in testing patients who cannot be tested at a particular skeletal site. Multi-site measurement also has advantages in monitoring treatment results, because different bones may respond to treatment at different rates.

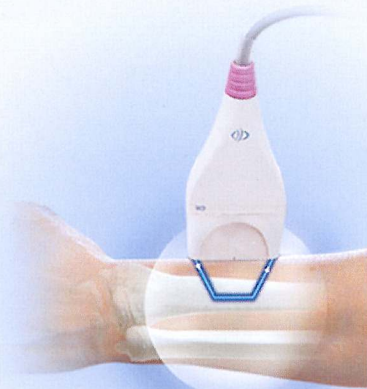

Omnipath

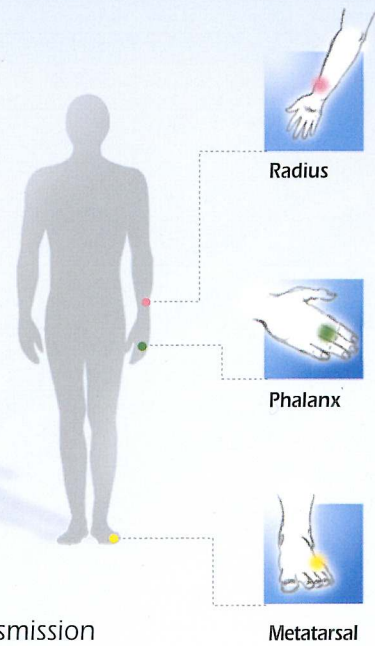

OMNIPATH® TECHNOLOGY

Sunlight's proprietary Omnipath® axial transmission technology measures the velocity of ultrasound waves propagating along the bone's maximal strength axis. Its "along the bone" measurement eliminates soft tissue effects, enabling a more accurate diagnosis.

REIMBURSEMENT

Omnisense measurement is reimbursable by Medicare and most private insurers under CPT code 76977. Please consult your local Medicare carrier or private insurer for detailed coverage and payment policies, or ask for Sunlight's reimbursement guide.



www.medicaldevicedepot.com
1-877-646-3300