

Test, Patient

05/30/2006 9:09:54

ID: 500

D.O.B.: 09/09/1987 18 YEARS  
 MALE CAUCASIAN  
 Meds: DIURETIC  
 Class: HYPERTENSION  
 Dr: Dr. Test  
 Tech: Sue

Vent. Rate: 75 bpm  
 RR Interval: 800 ms  
 PR Interval: 156 ms  
 QRS Duration: 92 ms  
 QT Interval: 340 ms  
 QTc Interval: 366 ms  
 QT Dispersion: 30 ms  
 P-R-T AXIS: 36° 51° 53°

Sinus rhythm

Possible left atrial abnormality  
 rSr'(V1) - probable normal variant

Extensive ST-T changes may be secondary to hypertension/ischemia

Abnormal ECG

\* Unconfirmed Analysis \*

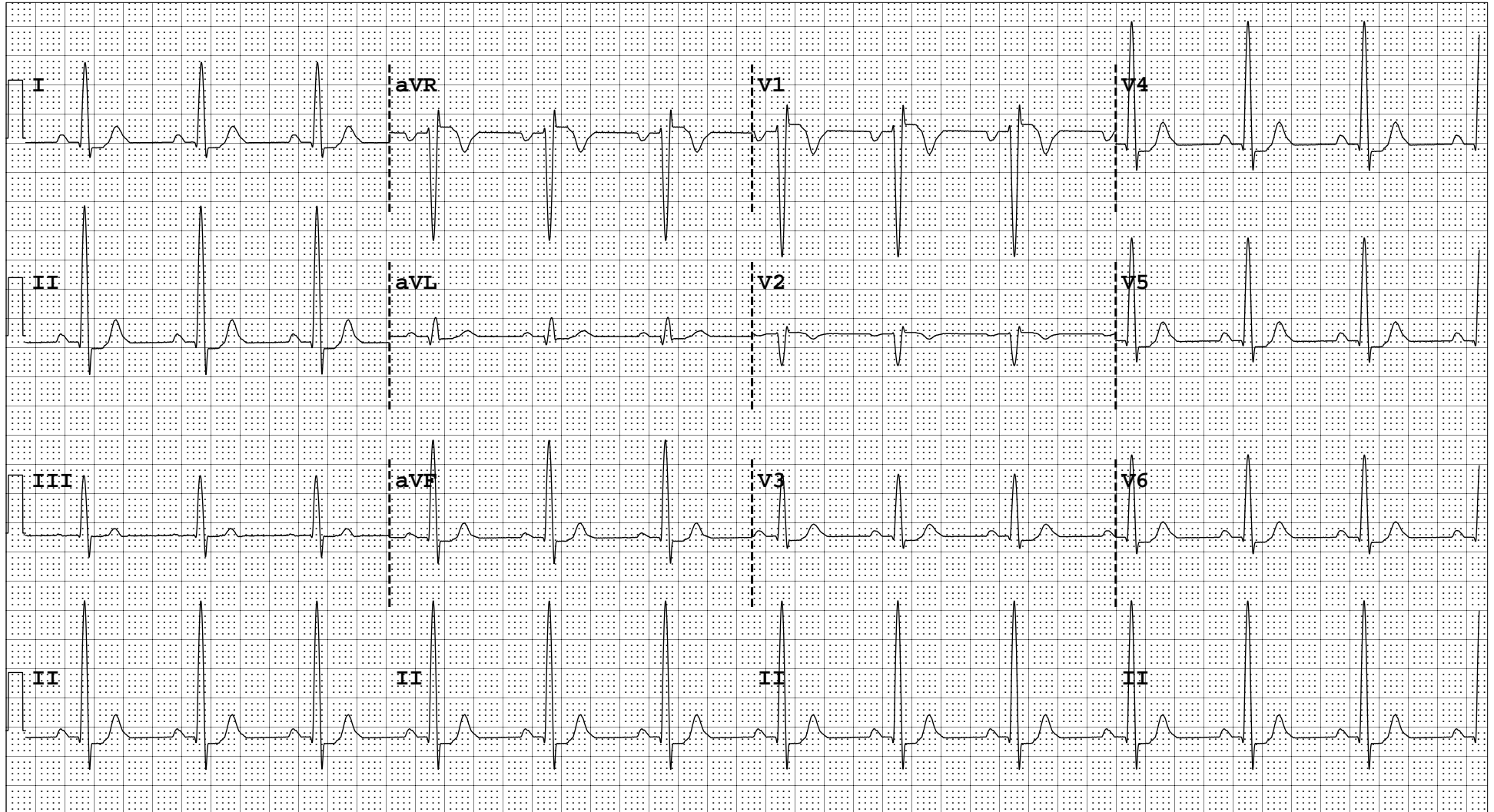

L: 10 mm/mV  
 C: 10 mm/mV

QTc=Hodges

Atria 6100 Int ref#20060519\_slice(0814)

Serial #:A6100-000010

25 mm/s  
 ~STABLE 40 Hz