

cardiofax

Electrocardiograph
ECG-1350A

cardiofax continues to evolve

High Performance and Economical

Light Weight and Portable

Easy-to-view Color LCD

The bright color backlit LCD lets you review the data more easily.

Easy Data Entry and Storage

For identifying patients and easier filing, you can enter the patient name and a numeric ID with the alphanumeric keys.



High Level 12 Lead ECG Analysis

ECAPS 12C interpretive analysis program provides simultaneous 12 lead acquisition of up to 24 seconds and analyzes approximately 200 findings and 5 judgement categories.

Space-saving Design

The compact design requiring minimal table surface for use and storage makes it convenient for offices with limited space.

Large Backlit Color LCD

Large backlit LCD display facilitates data review.

Easy Data Entry and Storage

Alphanumeric keyboard allow for easy patient data entry.

Medical Device Depot
Inc.

www.medicaldevicedepot.com

3525H Ellicott Mills Drive, Suite 108
Ellicott City, MD 21043
877-646-3300 phone
410-505-4567 fax

Fighting Disease with Electronics

 **NIHON KOHDEN**

Recording Examples

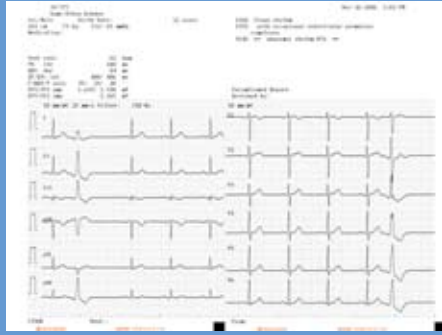

12 lead ECG 6 traces, analysis results
(auto gain)



1 or 3 channel rhythm recording

Specifications

· ECG Acquisition

Sensitivity: 10 mm/mV $\pm 2\%$
Input impedance: $\geq 20 \text{ M}\Omega$
Common mode rejection ratio: $\geq 100 \text{ dB}$
Frequency response: 0.05 Hz to 150 Hz
(-3 dB) (drift filter: off, high-cut filter: 150 Hz)

· Signal Processing

Analysis sampling rate: 500 samples/s
Acquisition sampling rate: 8000 samples/s
AC interference filter: 50/60Hz
Time constant: $\geq 3.2 \text{ s}$
High cut filter: 75, 100, 150 Hz

· Display

Type: Color LCD (CCFT backlight)
Display size: 5.7 inch
Resolution: 320 \times 240 dots
Data Display: 12 lead ECG waveform, patient information, recording settings, operation mode, heart rate, QRS sync mark, CAL mark, error message, electrode detachment, noise
ECG waveform: 12 lead (2.88 s/lead)

· Recorder

Printing process: High resolution thermal print head
Number of channels: 3, 4, 6, 12
Paper speed: 5, 10, 12.5, 25, 50 mm/s

· ECG Analysis

Program name: ECAPS 12C
Analysis patient age: 3 years to adult
Analysis time: 5 s
Finding items: approx. 200
Judging items: 5

· Accessories

SD Memory Card: QM-064DE
Battery: YZ-024H9
Patient Cable: BA-903D
Paper: PA-9100Z

· Options

Cart-NK-KD010A

· Dimensions and Weight

Dimensions: 236 W \times 120 H \times 322 D mm
(excluding protrusions)
Weight:
Main unit: approx. 3.9 kg $\pm 10\%$ (without battery and recording paper)

· Power Requirements

Power line voltage: 100 to 240V $\pm 10\%$,
50/60Hz
Operating time: Approximately 30 minutes
with fully charged new battery



NIHON KOHDEN AMERICA, INC.

90 Icon Street

Foothill Ranch, CA 92610

Tel: 800.325.0283 toll-free 949.580.1555

Fax: 949.580.1550

www.nkusa.com